

ELEVATION NOTES

- 1.) ALL FRONT ELEVATION BANDING SHALL RETURN INTO RECESSED ENTRY.
- 2.) ALL HOSE BIBS SHALL BE PLACED 6" MIN. ABOVE BANDING.
- 3.) EXTERIOR ELECTRICAL RECEPTACLES ON THE FRONT ENTRY SHALL BE PLACED HORIZONTALLY JUST ABOVE THE FINISH FLOOR.
- 4.) ALL HOSE BIBS SHALL BE PLACED ON THE SIDES & REAR ELEVATIONS UNLESS OTHERWISE SHOWN.

CONTRACTOR IS TO VERIFY BLOCK WALL HEIGHT W/ TRUSS COMPANY BEFORE CONSTRUCT

HOME OWNER PLAN ACCEPTANCE

CUSTOMER SIGNATURE _____ DATE _____
 CUSTOMER SIGNATURE _____ DATE _____

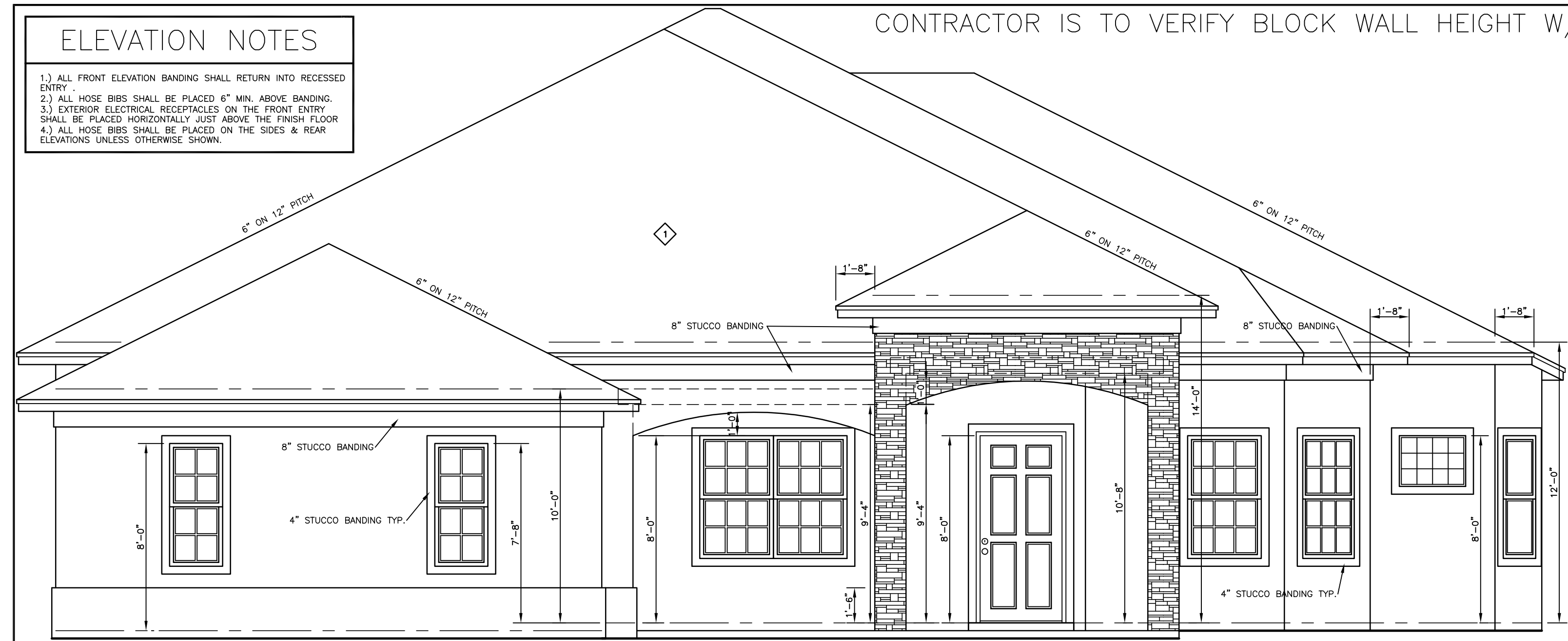

Front Elevation

SCALE: 1/4" = 1'-0"

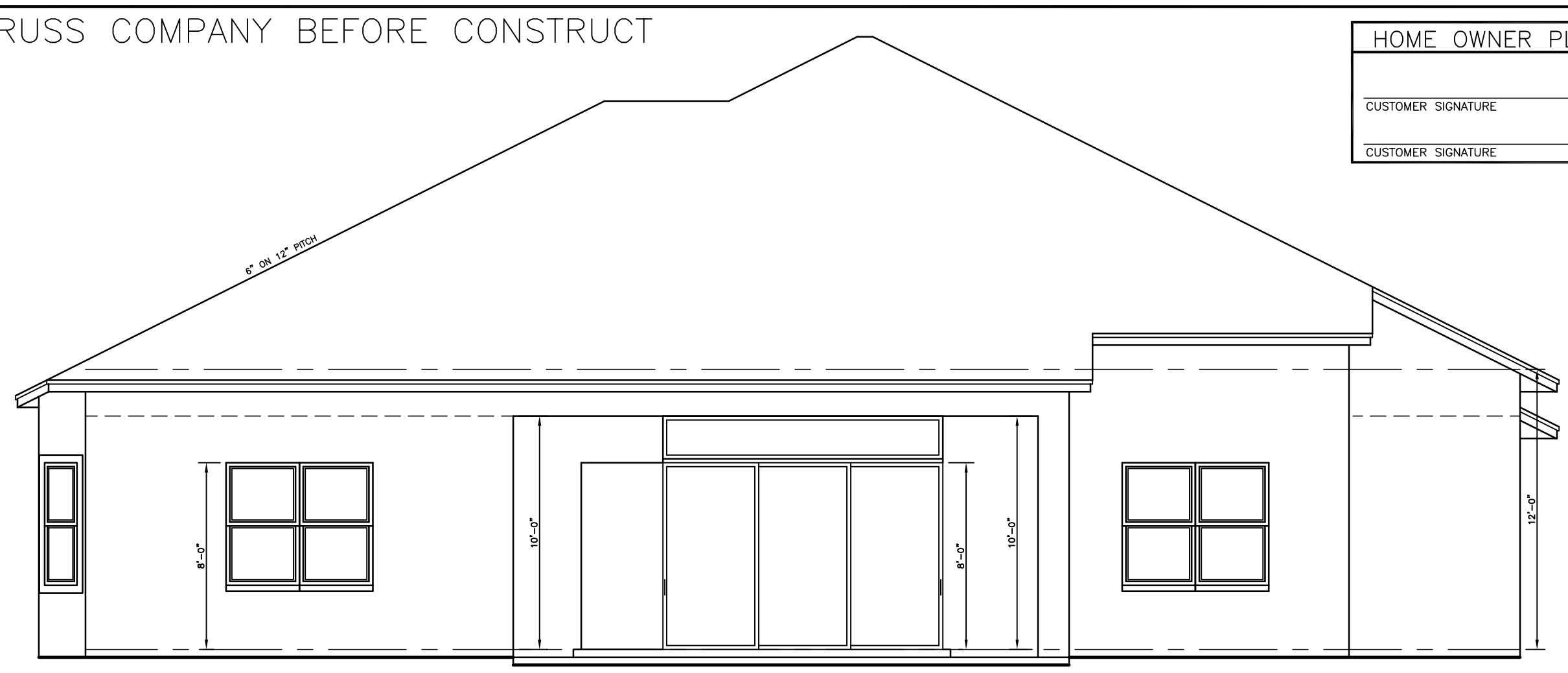

Rear Elevation

SCALE: 3/16" = 1'-0"

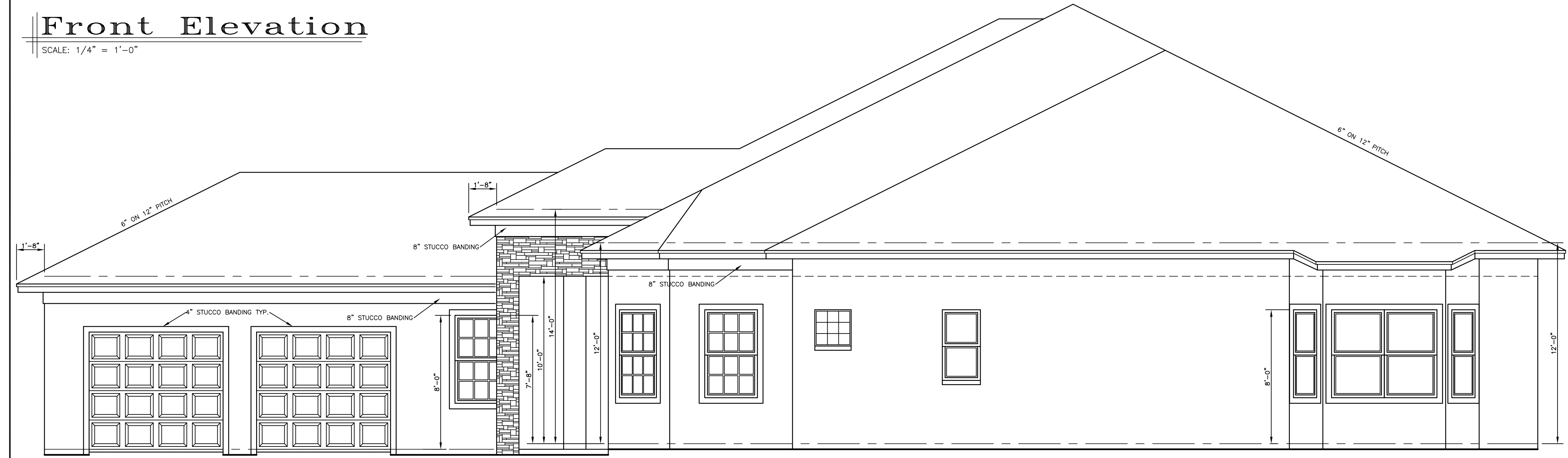

Right Side Elevation

SCALE: 1/4" = 1'-0"

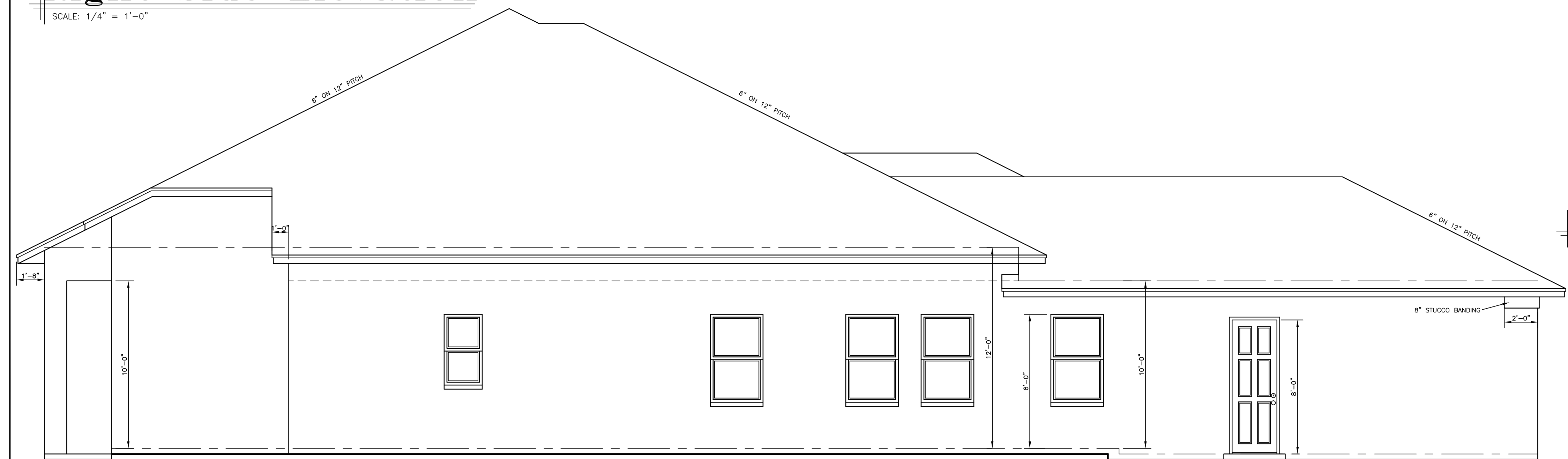

Left Side Elevation

SCALE: 1/4" = 1'-0"

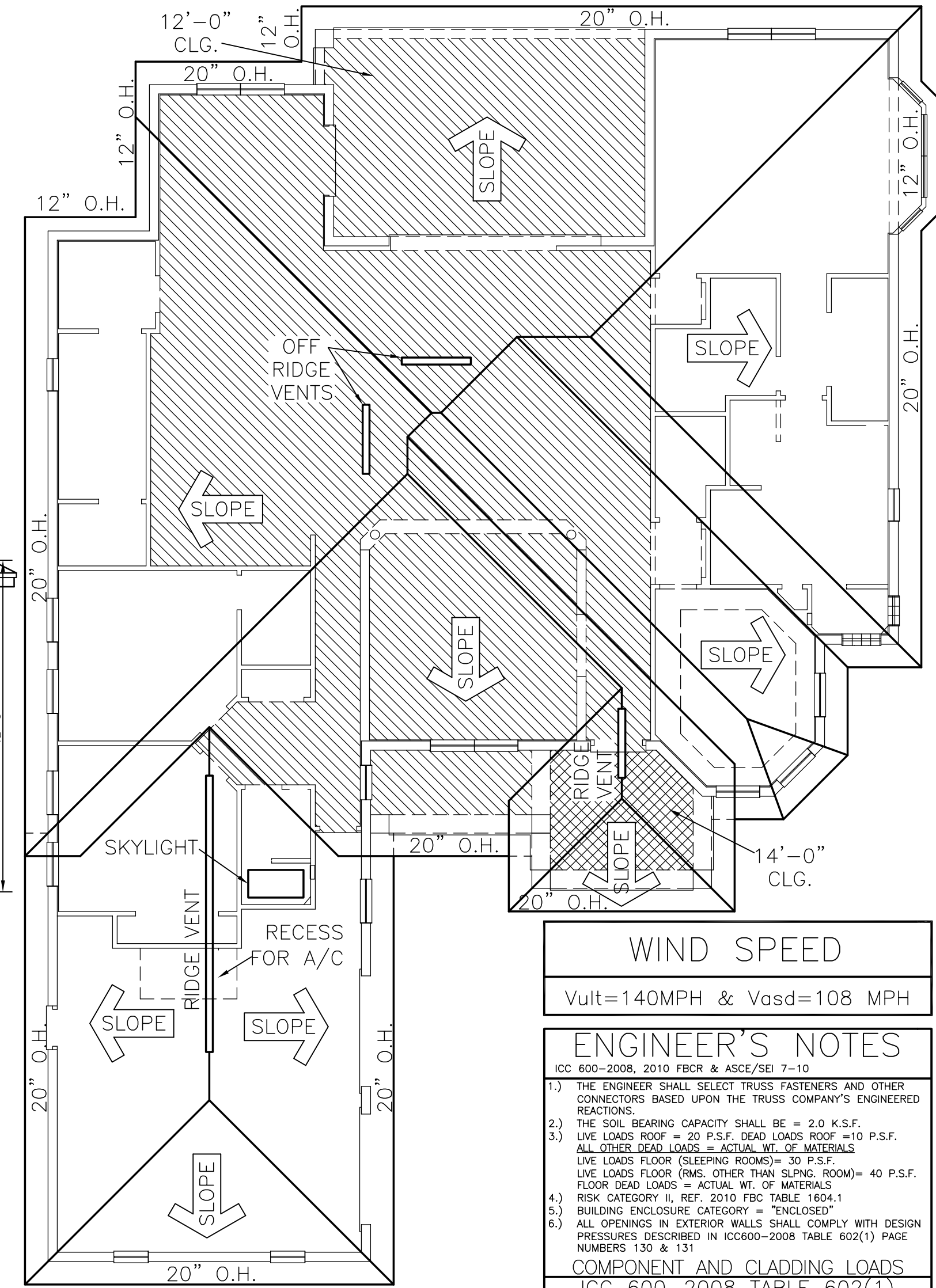

Roof Plan

SCALE: 1/8" = 1'-0"
 ROOF FLATS: 4,616 SQ. FT.

WIND SPEED
 Vult=140MPH & Vasd=108 MPH

ENGINEER'S NOTES

- 1.) THE ENGINEER SHALL SELECT TRUSS FASTENERS AND OTHER CONNECTORS BASED UPON THE TRUSS COMPANY'S ENGINEERED REACTIONS.
- 2.) THE SOIL BEARING CAPACITY SHALL BE = 2.0 K.S.F.
- 3.) LIVE LOADS ROOF = 20 P.S.F. DEAD LOADS ROOF = 10 P.S.F. ALL OTHER DEAD LOADS = ACTUAL WT. OF MATERIALS. LIVE LOADS FLOOR (SLEEPING ROOMS) = 30 P.S.F. LIVE LOADS FLOOR (RMS. OTHER THAN SLPNG. ROOM) = 40 P.S.F. FLOOR DEAD LOADS = ACTUAL WT. OF MATERIALS. RISK CATEGORY II, REF. 2010 FBC TABLE 1604.1
- 4.) BUILDING ENCLOSURE CATEGORY = "ENCLOSED"
- 5.) ALL OPENINGS IN EXTERIOR WALLS SHALL COMPLY WITH DESIGN PRESSURES DESCRIBED IN ICC600-2008 TABLE 602(1) PAGE NUMBERS 130 & 131

COMPONENT AND CLADDING LOADS

ICC 600-2008 TABLE 602(1)
 ADJUSTMENT FACTOR = 1.29 PER TABLE 602(2)
 WIND EXPOSURE = "C"

ZONE	EFFECTIVE WIND AREA (SQ. FT.)	DESIGN WIND LOADS (PSF)	MINIMUM (PSF)	LEEWARD (PSF)
4	10.0	35.27	-38.17	
4	20.0	33.67	-36.67	
4	50.0	31.58	-34.57	
4	100.0	29.98	-32.97	
4	500.0	26.28	-29.28	
5	10.0	35.27	-43.97	
5	20.0	33.67	-43.97	
5	50.0	31.58	-39.77	
5	100.0	29.98	-36.67	
5	500.0	26.28	-29.28	

GARAGE DOOR LOADS

ICC 600-2008 TABLE 602(3)

ROOF ANGLE > 10 DEGREES	DESIGN WIND SPEED V ₅₀ (PSF)	108
EFFECTIVE AREA:		
WIDTH(FT)	HEIGHT(FT)	
9	7	39.99 - 45.28
16	7	38.31 - 42.70
9	8	39.99 - 45.28
16	8	38.31 - 42.70

* PER NOTE 1. OF ICC 600-2008 TABLE 602(3)
 ENGINEER'S REVIEW AND APPROVAL OF TRUSS INFORMATION AND UNITS INFORMATION IS BASED UPON THE INFORMATION CONTAINED HEREIN. SHOULD THE OWNER OR CONTRACTOR CHANGE TRUSS COMPANIES OR UNITS COMPANIES, FURTHER REVIEW BY THE BUILDING ENGINEER IS REQUIRED.

H.W.Barrineau & Associates, Inc.
 Civil • Structural Engineering
 4405 Southwest 2nd Place, Cocoa, FL 32911-3210
 Phone (321) 624-9901 • Fax (321) 694-6588 • Email: hbarrineau@hwbeng.net
 Florida License No. 49447 • Tennessee License No. 100745
 Virginia License No. 046723 • Georgia License No. PE035147
 Florida Certificate of Authorization #27815

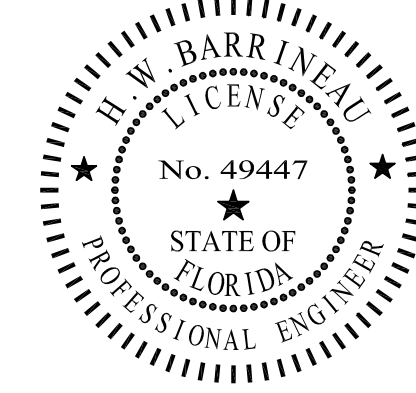

INITIAL PHASE CONSTRUCTION
IPAL SERVICES, INC.
 PHONE: 352-732-8696 FAX: 352-732-8697 WEB SITE: www.ipal.com
 BOATMAN PRINTING CONSULTING

CLOSING DATE:
 09/17/2014 - PRELIMINARY REVISIONS
 10/09/2014 - WORKING DRAWINGS
 11/17/2014 - WORKING DRAWINGS
 11/03/2014

NEIGHBORHOOD: BLOCK | LOT
 TYPICAL SCALE: 3/16" = 1'-0"

A NEW MODEL HOME FOR:
Milne Residence
 I.P.C. SERVICES JOB NUMBER: 14088
 DRAWN BY: J.E.B.

PAGE NUMBER
4
 OF
7