

W-5 TYPICAL MASONRY WINDOW BUCK DETAIL

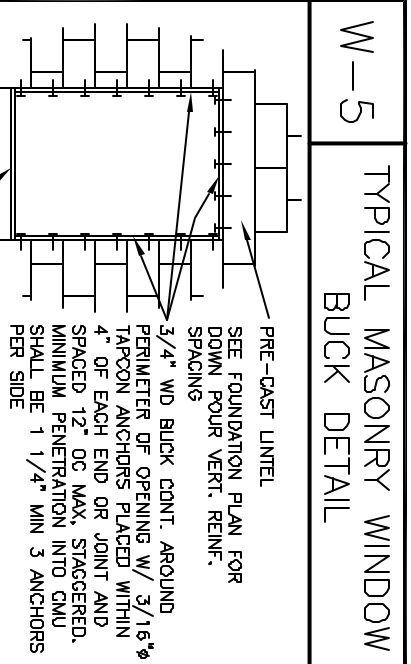

ELEVATION NOTES

1. ALL FRONT ELEVATION DIMENSIONS SHALL RETURN INTO BANDING UNLESS OTHERWISE INDICATED.
2. ALL ROOF DIMENSIONS SHALL BE PLACED ON THE ROOF FINISH FLOOR UNLESS OTHERWISE INDICATED.
3. ALL ROOF DIMENSIONS SHALL BE PLACED ON THE ROOF FINISH FLOOR UNLESS OTHERWISE INDICATED.
4. ALL ROOF DIMENSIONS SHALL BE PLACED ON THE ROOF FINISH FLOOR UNLESS OTHERWISE INDICATED.
5. ALL ROOF DIMENSIONS SHALL BE PLACED ON THE ROOF FINISH FLOOR UNLESS OTHERWISE INDICATED.

DRAWING STATUS

FOR OFFICE USE ONLY -
ENGINEER'S NOTES

TABLE R301.2(2)

WIND SPEED (MPH)	WIND SPEED (MPH)	WIND SPEED (MPH)	WIND SPEED (MPH)	WIND SPEED (MPH)
100	110	120	130	140
150	160	170	180	190
200	210	220	230	240
250	260	270	280	290
300	310	320	330	340
350	360	370	380	390
400	410	420	430	440
450	460	470	480	490
500	510	520	530	540
550	560	570	580	590
600	610	620	630	640
650	660	670	680	690
700	710	720	730	740
750	760	770	780	790
800	810	820	830	840
850	860	870	880	890
900	910	920	930	940
950	960	970	980	990
1000	1010	1020	1030	1040
1050	1060	1070	1080	1090
1100	1110	1120	1130	1140
1150	1160	1170	1180	1190
1200	1210	1220	1230	1240
1250	1260	1270	1280	1290
1300	1310	1320	1330	1340
1350	1360	1370	1380	1390
1400	1410	1420	1430	1440
1450	1460	1470	1480	1490
1500	1510	1520	1530	1540

ENGINEER'S NOTES

1. THE TRUSS STRUCTURE IS TO BE CONSIDERED THE STRUCTURAL FRAMEWORK FOR THE ENTIRE ROOF SYSTEM. ALL TRUSS MEMBERS SHALL BE PROTECTED FROM CORROSION BY AN APPROVED FINISH. ALL TRUSS MEMBERS SHALL BE PROTECTED FROM CORROSION BY AN APPROVED FINISH.

HOME OWNER PLAN ACCEPTANCE

DATE	DATE

W-14 MASONRY WALL HT. CHANGE DETAIL

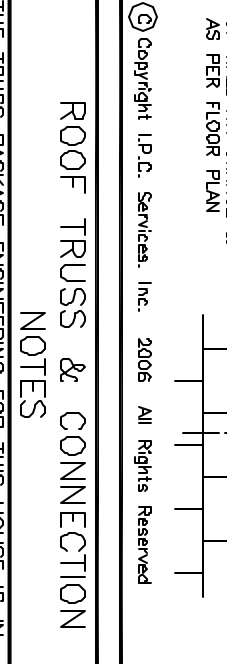

ROOF TRUSS & CONNECTION NOTES

1. THE TRUSS STRUCTURE IS TO BE CONSIDERED THE STRUCTURAL FRAMEWORK FOR THE ENTIRE ROOF SYSTEM. ALL TRUSS MEMBERS SHALL BE PROTECTED FROM CORROSION BY AN APPROVED FINISH. ALL TRUSS MEMBERS SHALL BE PROTECTED FROM CORROSION BY AN APPROVED FINISH.

2004 ROOF PLAN NOTES

1. THE TRUSS STRUCTURE IS TO BE CONSIDERED THE STRUCTURAL FRAMEWORK FOR THE ENTIRE ROOF SYSTEM. ALL TRUSS MEMBERS SHALL BE PROTECTED FROM CORROSION BY AN APPROVED FINISH. ALL TRUSS MEMBERS SHALL BE PROTECTED FROM CORROSION BY AN APPROVED FINISH.

DEC. DETAILS

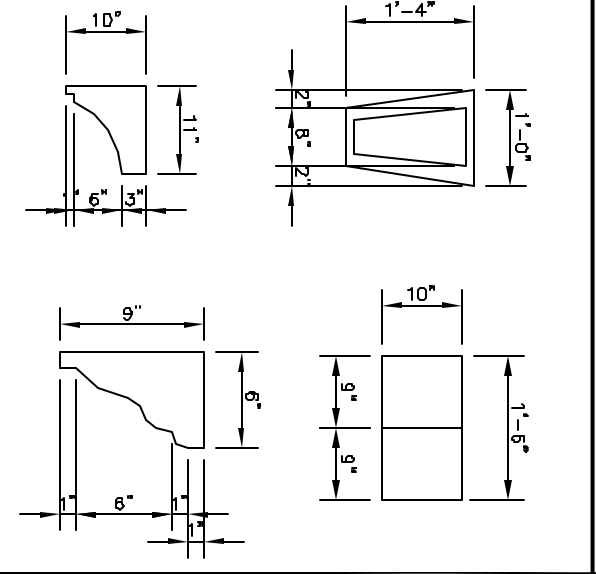

W-68 NON LOAD BEARING WINDOW DETAIL

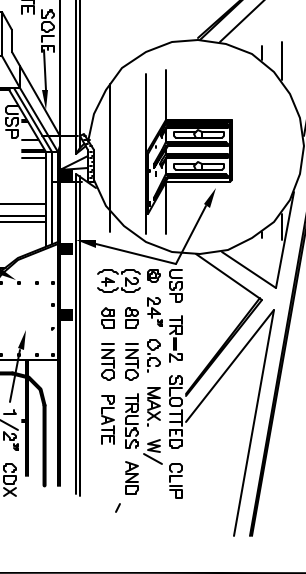

TYPICAL VALLEY FRAMING DETAIL

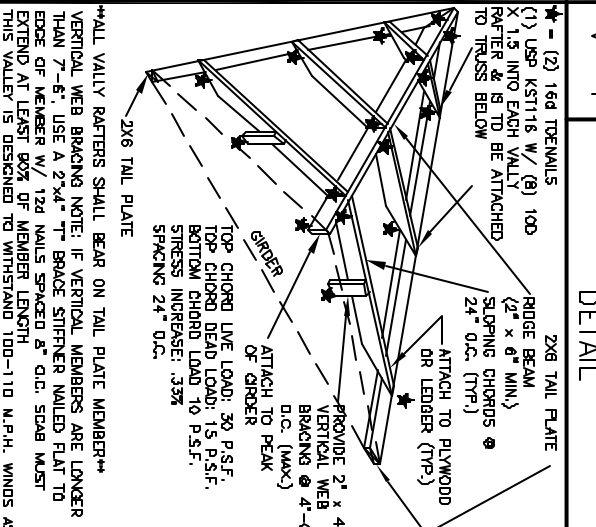

CHGTR TO POST CONNECTION DETAIL

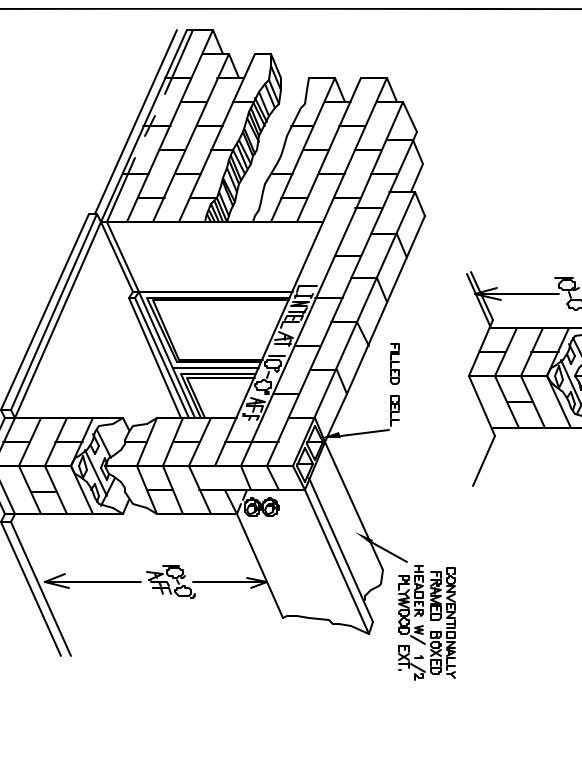
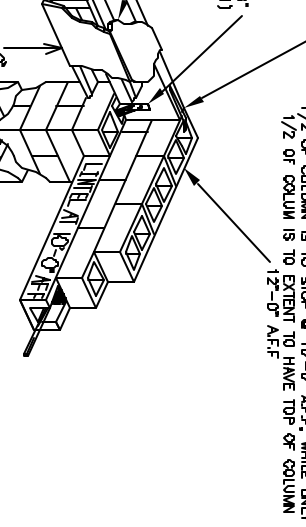

WALL SHEATHING NOTE

1. IN DETACHED ACCESSORY BUILDINGS
2. UNDER PANEL SIDING WITH SHIP LAP JOINTS OR BUTTS.
3. UNDER EXTERIOR WALL FINISH MATERIALS AS PERMITTED IN TABLE R703.1.1.
4. UNDER PAPER BACKED STUCCO LATH.

WHERE CEMENT PLASTER (STUCCO) IS TO BE APPLIED TO EXTERIOR WALLS OF ACCESSORY BUILDINGS, THE PLASTER SHALL BE APPLIED TO THE EXTERIOR WALLS AS PERMITTED IN TABLE R703.1.1. WHERE CEMENT PLASTER (STUCCO) IS TO BE APPLIED TO EXTERIOR WALLS OF ACCESSORY BUILDINGS, THE PLASTER SHALL BE APPLIED TO THE EXTERIOR WALLS AS PERMITTED IN TABLE R703.1.1.

A NEW MODEL HOME FOR:

Florence Master Plan

Model Call out: "Elevation A"
ELEVATION CALL OUT: "Elevation A"
I.P.C. SERVICES JOB NUMBER: 05158

NEIGHBORHOOD	BLOCK	LOT	CLOSING DATE:
			07/16/06-MASTER BASE PLAN UPDATES

TYPICAL SCALE: 1/4" = 1'-0"

INITIAL PHASE CONSTRUCTION SERVICES, INC.

3250 SE 98TH AVENUE SUITE 1100A, FLORIDA 33143
PHONE: 352-732-8566 FAX: 352-369-7329 WEB SITE: www.spccs.com
DRAWING PERMITTING CONSULTING

HARBOR HILLS

COUNTRY CLUB